

BoneID Net

Технические характеристики

По вопросам продаж и поддержки обращайтесь:

Алматы (7273)495-231
Архангельск (8182)63-90-72
Астрахань (8512)99-46-04
Барнаул (3852)73-04-60
Белгород (4722)40-23-64
Брянск (4832)59-03-52
Владивосток (423)249-28-31
Волгоград (844)278-03-48
Вологда (8172)26-41-59
Воронеж (473)204-51-73
Екатеринбург (343)384-55-89
Иваново (4932)77-34-06
Ижевск (3412)26-03-58
Иркутск (395)279-98-46
Россия (495)268-04-70

Казань (843)206-01-48
Калининград (4012)72-03-81
Калуга (4842)92-23-67
Кемерово (3842)65-04-62
Киров (8332)68-02-04
Краснодар (861)203-40-90
Красноярск (391)204-63-61
Курск (4712)77-13-04
Липецк (4742)52-20-81
Магнитогорск (3519)55-03-13
Москва (495)268-04-70
Мурманск (8152)59-64-93
Набережные Челны (8552)20-53-41
Нижний Новгород (831)429-08-12
Киргизия (996)312-96-26-47

Новокузнецк (3843)20-46-81
Новосибирск (383)227-86-73
Омск (3812)21-46-40
Орел (4862)44-53-42
Оренбург (3532)37-68-04
Пенза (8412)22-31-16
Пермь (342)205-81-47
Ростов-на-Дону (863)308-18-15
Рязань (4912)46-61-64
Самара (846)206-03-16
Санкт-Петербург (812)309-46-40
Саратов (845)249-38-78
Севастополь (8692)22-31-93
Симферополь (3652)67-13-56
Казахстан (7172)727-132

Смоленск (4812)29-41-54
Сочи (862)225-72-31
Ставрополь (8652)20-65-13
Сургут (3462)77-98-35
Тверь (4822)63-31-35
Томск (3822)98-41-53
Тула (4872)74-02-29
Тюмень (3452)66-21-18
Ульяновск (8422)24-23-59
Уфа (347)229-48-12
Хабаровск (4212)92-98-04
Челябинск (351)202-03-61
Череповец (8202)49-02-64
Ярославль (4852)69-52-93

Access Control **BoneID** Time Attendance **Software**



BoneID Net is intelligent Access Control software based on RFID & biometric authentication to control network of Civintec devices by easy connectivity with PC. It's easy operation suitable for small-to-large sized organizations.

BoneID Express is time attendance software module worked with BoneID Net. The main advantage of Express module is its simplicity of usage implemented by one-click solution to literally get complete monthly T&A lists for all users. Data from Express module can be exported to Excel or text file for further processing.

BoneID Net supports all CIVINTEC devices such as CN870, CN870F, CV9601T, CV9600(T), CV9600-X-2B, CV8600-X, EL600, EL501T, EL500(T), EL500-X-2B.

► Configuration

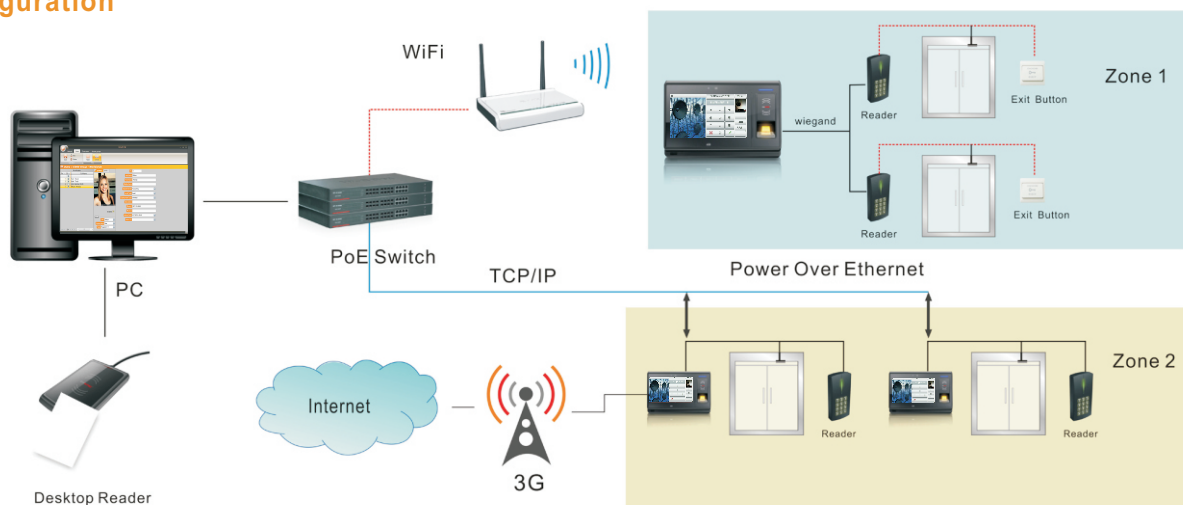

► Advantages

BoneID Net

- Centralized Access Control System for all CIVINTEC devices, entrances and exits
- Supports Multi- languages, English, German, Spanish, Italian, Arabic, French version and easy to translate to others by using language file
- Flexible and extendible IP based system & easy integration with third-party software
- Capable of managing most complex environments due to regions and sites grouping
- Automated Distribution of users, time zones, access groups, holidays and system settings
- Easy managing and assigning of users and cards authorization for basic archive of employees data

BoneID Express

- Full T&A functionalities like custom reports, basic rostering, worked hours, late arrivals, etc
- Fast speed to generate reports for thousands of workers in less than a minute
- Department tree hierarchy of workers for easy management
- Multiple calendars enable proper definitions of access rights
- Automated reports can be sent to predefined e-mails
- T&A data can be exported to other complex T&A systems or payroll systems

► Main Functions

BoneID Net - Access Control

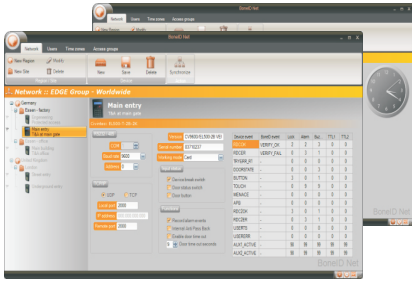

Network Management

BoneID Net support network management by multiple regions, sites and devices management suitable for systems containing different companies, or branches of same company located in different countries that need to be managed from one central server.

- **Region** is the root of hierarchy in BoneID Net, definable different regional data such as
 - Time zone
 - Holiday calendar
 - T&A parameters
 - System logs
- **Site:** Region can have multiple sites assigned, and each site can be assigned only to one region to group devices located at the same physical location for easier administration.
- **Devices** can be assigned only to one site.

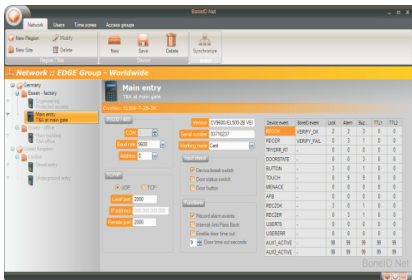

Devices Management

Multiple devices can be assigned to the same site to realize centralization of access control. If device is changed to another site, its settings will be automatically adjusted to settings defined for the new site and region, and cards data will still remain in the device for easy operation. Synchronization synchronizes device settings, users, cards or templates in device and retrieves all available transactions from device if some transaction is lost in process of retrieving data from device in real time.

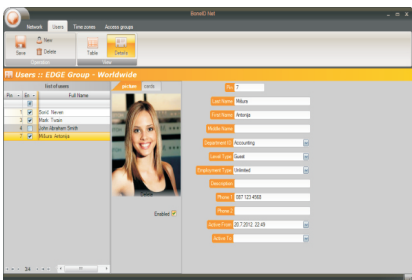

User Management

BoneID Net is not just card management software, but is also comprehensive archive & management of employee's data with unlimited user numbers.

- Comprehensive User info with pictures for easy management.
- Supports Multi-Cards Issuing for one user
- Records create & modify user info logs
- Supports unlimited department levels
- Multi-level administrator assignment
- Access level & Level type settings
- Flexible user search

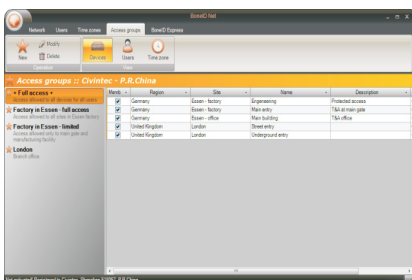

Access Groups Management

Access groups define who can register to which device at what time. Unlimited number of accessgroups can be defined making complete system very flexible. Adding or removing device, user or time zone from access group is done just by clicking check boxes in grid view.

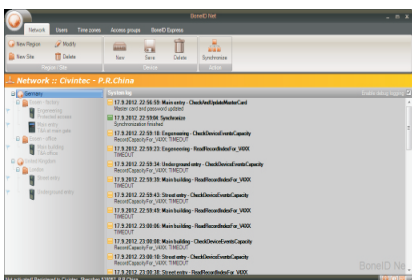

System and Transactions logs

Synchronization, Get cards, Get templates, Get users refers to device management, not to system logs. Main purpose of those functions is to synchronize devices with server or to retrieve users, cards or templates from devices.

BoneID Express -Time & Attendance

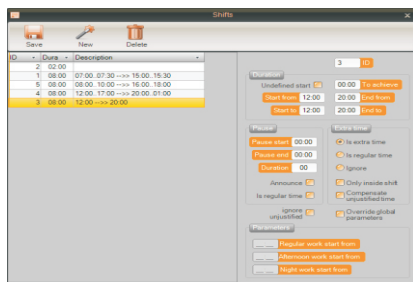

Shift Management

Shifts Management is everything when we are talking about T&A in BoneID. Based on shift definition, BoneID knows how to calculate hours. In shifts you define type of shift, start, end, pause, how to treat extra time and other important parameters which are specific for almost every company.

Multiple shifts can be created.

- Basic shift for fixed working time
- Supports Sliding shift
- Undefined shift without defined start or end time
- Supports unlimited numbers of shifts
- Define time period for pause and duration of pause
- Support Extra time to manage overtime, regular time or not paid.

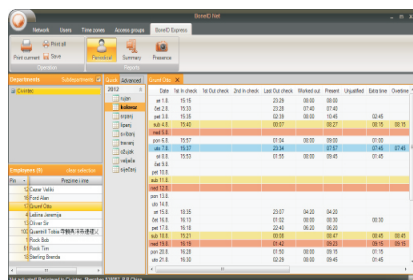

Multiple Report

One of specialties of BoneID Express is custom report types: each of them can be fully customized meaning to create various reports with specific data of interest. Using this report creator you can define as many as you like report types for each report.

BoneID Express has 3 different types of reports:

- Periodical reports with time selector tool:
 - day by day
 - check-ins
 - working hours
 - late hours
 - extra times
- Summary reports
Meant for quickly overview of the most important data, like how many hours are worked out, number of late hours, etc.
- Presence reports
Presence reports are specific type of reports where you can check presence or absence of employees at any date, any time.

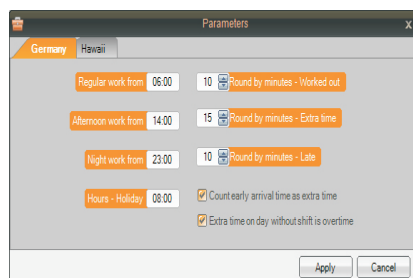

Parameters

Parameters holds key data how worked out hours will be calculated. The first most important setting is how 24 hour day splits worked hours. Here you define when to:

- start regular work
- start afternoon
- start night work
- start holidays

For each above you can precisely define how will be rounded worked out hours, extra time and late arrival.

► BoneID Net & BoneID Express working environment

- Windows XP Professional, Windows Server 2003, Windows Vista, Windows Server 2008, Windows 7, Windows Server 2012 or Windows 8
- .NET Framework 4.0
- MS SQL Server 2008 Express, Workgroup, Standard, Enterprise or Developer
- Minimum processor 1GHz
- Recommended minimum memory 512 MB
- Minimum screen resolution 1280 × 768



По вопросам продаж и поддержки обращайтесь:

Алматы (7273)495-231
Архангельск (8182)63-90-72
Астрахань (8512)99-46-04
Барнаул (3852)73-04-60
Белгород (4722)40-23-64
Брянск (4832)59-03-52
Владивосток (423)249-28-31
Волгоград (844)278-03-48
Вологда (8172)26-41-59
Воронеж (473)204-51-73
Екатеринбург (343)384-55-89
Иваново (4932)77-34-06
Ижевск (3412)26-03-58
Иркутск (395)279-98-46
Россия (495)268-04-70

Казань (843)206-01-48
Калининград (4012)72-03-81
Калуга (4842)92-23-67
Кемерово (3842)65-04-62
Киров (8332)68-02-04
Краснодар (861)203-40-90
Красноярск (391)204-63-61
Курск (4712)77-13-04
Липецк (4742)52-20-81
Магнитогорск (3519)55-03-13
Москва (495)268-04-70
Мурманск (8152)59-64-93
Набережные Челны (8552)20-53-41
Нижний Новгород (831)429-08-12
Киргизия (996)312-96-26-47

Новокузнецк (3843)20-46-81
Новосибирск (383)227-86-73
Омск (3812)21-46-40
Орел (4862)44-53-42
Оренбург (3532)37-68-04
Пенза (8412)22-31-16
Пермь (342)205-81-47
Ростов-на-Дону (863)308-18-15
Рязань (4912)46-61-64
Самара (846)206-03-16
Санкт-Петербург (812)309-46-40
Саратов (845)249-38-78
Севастополь (8692)22-31-93
Симферополь (3652)67-13-56
Казахстан (7172)727-132

Смоленск (4812)29-41-54
Сочи (862)225-72-31
Ставрополь (8652)20-65-13
Сургут (3462)77-98-35
Тверь (4822)63-31-35
Томск (3822)98-41-53
Тула (4872)74-02-29
Тюмень (3452)66-21-18
Ульяновск (8422)24-23-59
Уфа (347)229-48-12
Хабаровск (4212)92-98-04
Челябинск (351)202-03-61
Череповец (8202)49-02-64
Ярославль (4852)69-52-93